



# FOR LEASE

20500 Civic Center Dr,  
Southfield, MI 48076

**180,291  
SF Available**



## 20500 Civic Center Dr, Southfield, MI

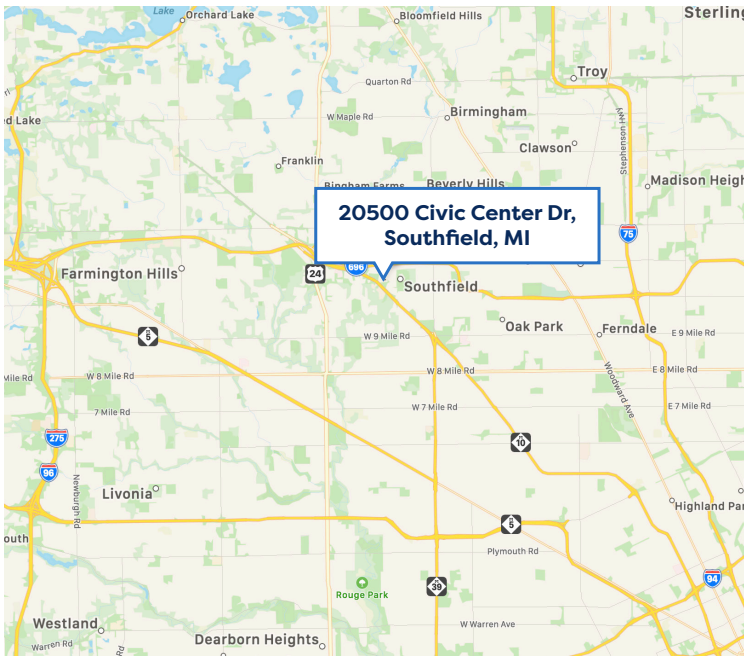

### Property Highlights

- Building Size 180,291 SF
- Tenancy Multiple
- Building Height 4 Stories
- Typical Floor Size 45,073 SF
- Building FAR 0.27
- Lot Size 15.30 AC
- Parking 780 Spaces (4.33 Spaces per 1,000 SF Leased)
- Energy Star Labeled
- Commercial kitchen in place
- Atrium style building with dramatic views and natural light
- Central location
- Efficient infrastructure in place
- Aggressive rental rates

**FOR LEASE \$12.00 MG**

For more information, please contact:

**BRIAN CRAWFORD**  
(248) 561-9586  
crawford@crabillco.com

**CRABILL & COMPANY**  
(734) 261-8200  
33640 Schoolcraft Rd.  
Livonia, MI 48150

# 20500 Civic Center Dr, Southfield, MI 48076

## FOR LEASE - \$12.00 MG

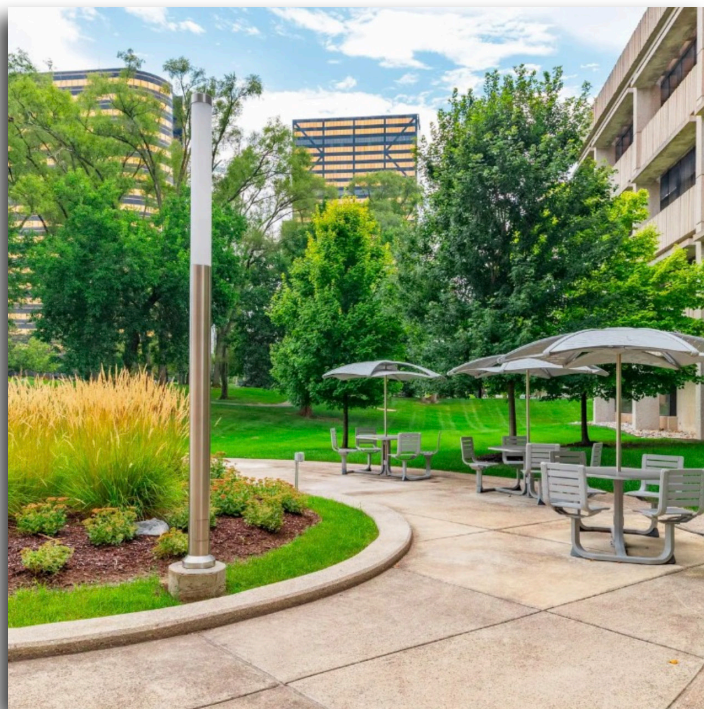

**180,291  
SF Available**

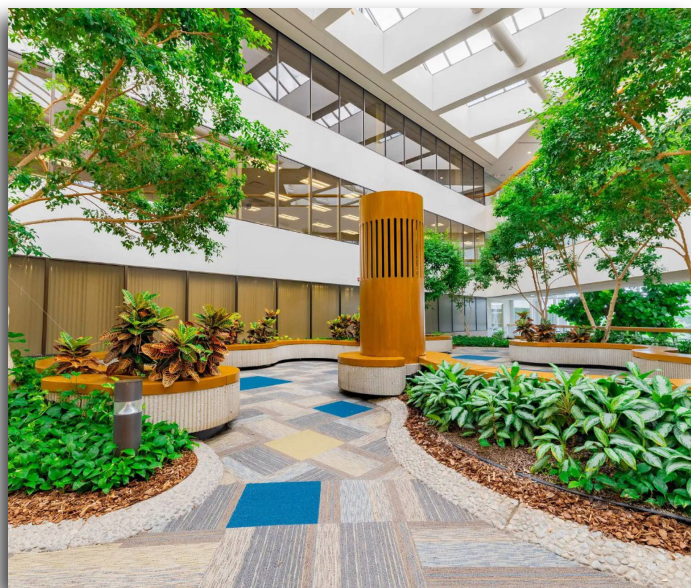

For more information, please contact:

**BRIAN CRAWFORD**  
(248) 561-9586  
crawford@crabillco.com

**CRABILL & COMPANY**  
(734) 261-8200  
33640 Schoolcraft Rd.  
Livonia, MI 48150

information is subject to verification and no liability or omissions is assumed. Price and terms are subject to change and listing withdrawn without notice.

**20500 Civic Center Dr, Southfield, MI 48076**

**FOR LEASE - \$12.00 MG**

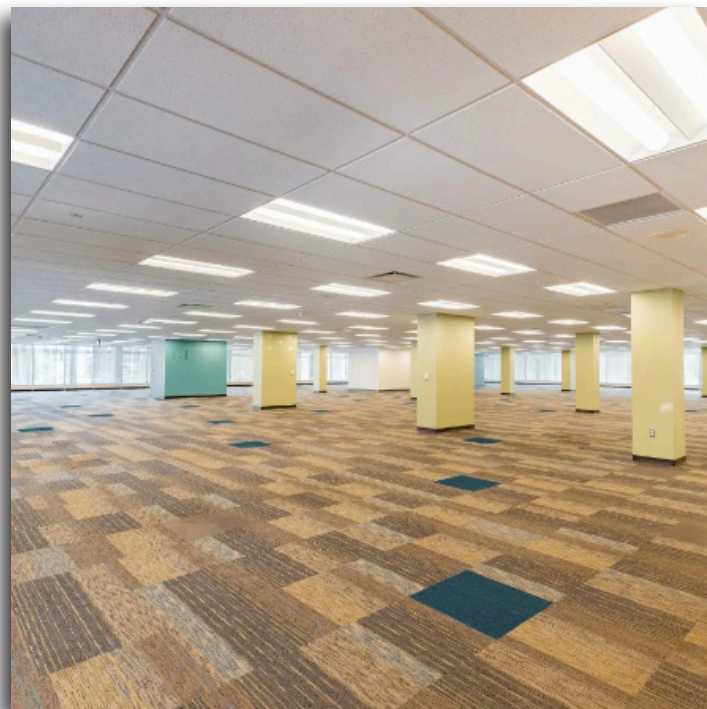

**180,291  
SF Available**



For more information, please contact:

**BRIAN CRAWFORD**  
(248) 561-9586  
crawford@crabillco.com

**CRABILL & COMPANY**  
(734) 261-8200  
33640 Schoolcraft Rd.  
Livonia, MI 48150

information is subject to verification and no liability or omissions is assumed. Price and terms are subject to change and listing withdrawn without notice.

# 20500 Civic Center Dr, Southfield, MI 48076

## FOR LEASE - \$12.00 MG



## PROPERTY HIGHLIGHTS

- 20500 Civic Center Dr offers conference rooms, executive suites, breakout rooms, a serene garden atrium and a lushly landscaped outdoor courtyard.
- POIs nearby include the Lawrence Technological University, Children's Hospital of Michigan, Courtyard by Marriott, Lowe's, Michael's, and Best Buy.
- Prominent location with great visibility and easy Freeway access to Interstate 696 and M-10.
- 20500 Civic Center Drive has a roof-top helipad installed.

For more information, please contact:

**BRIAN CRAWFORD**  
(248) 561-9586  
crawford@crabillco.com

**CRABILL & COMPANY**  
(734) 261-8200  
33640 Schoolcraft Rd.  
Livonia, MI 48150

# 20500 Civic Center Dr, Southfield, MI 48076

## FOR LEASE - \$12.00 MG



CARESOFT  
1ST FLOOR

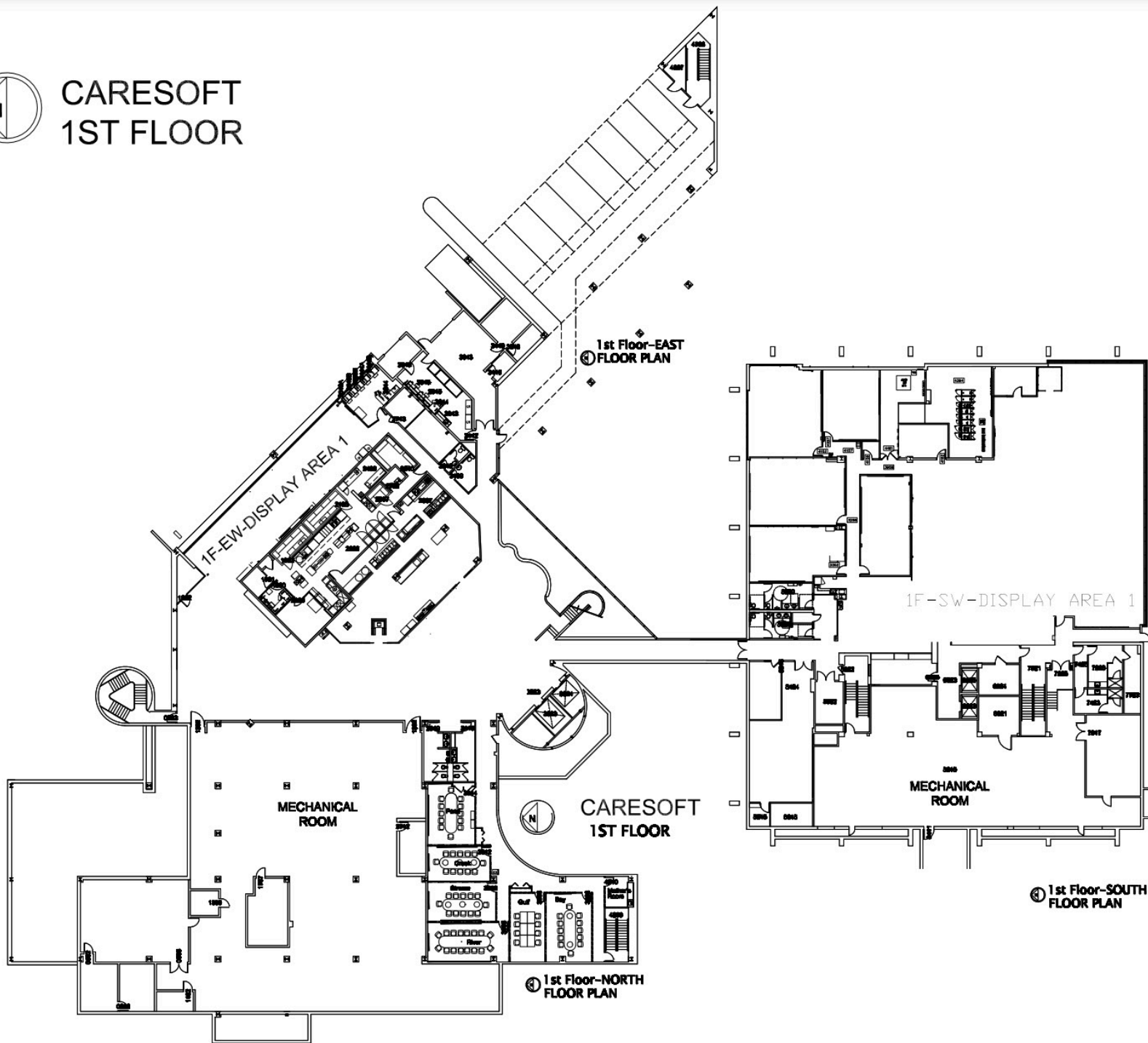

For more information, please contact:

**BRIAN CRAWFORD**  
(248) 561-9586  
crawford@crabillco.com

**CRABILL & COMPANY**  
(734) 261-8200  
33640 Schoolcraft Rd.  
Livonia, MI 48150

# 20500 Civic Center Dr, Southfield, MI 48076

## FOR LEASE - \$12.00 MG



CARESOFT  
2ND FLOOR

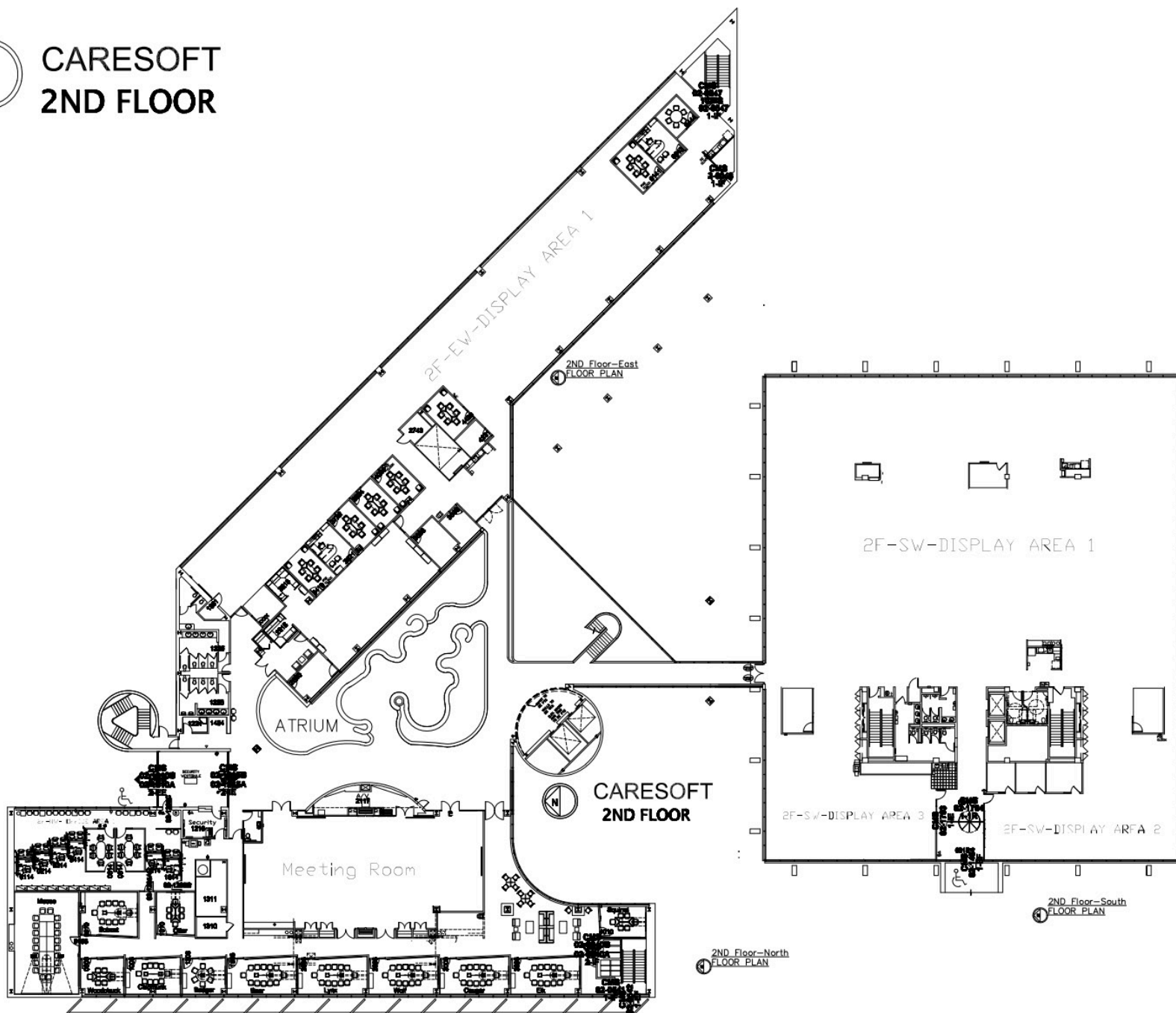

For more information, please contact:

**BRIAN CRAWFORD**  
(248) 561-9586  
crawford@crabillco.com

**CRABILL & COMPANY**  
(734) 261-8200  
33640 Schoolcraft Rd.  
Livonia, MI 48150

information is subject to verification and no liability or omissions is assumed. Price and terms are subject to change and listing withdrawn without notice.

# 20500 Civic Center Dr, Southfield, MI 48076

## FOR LEASE - \$12.00 MG

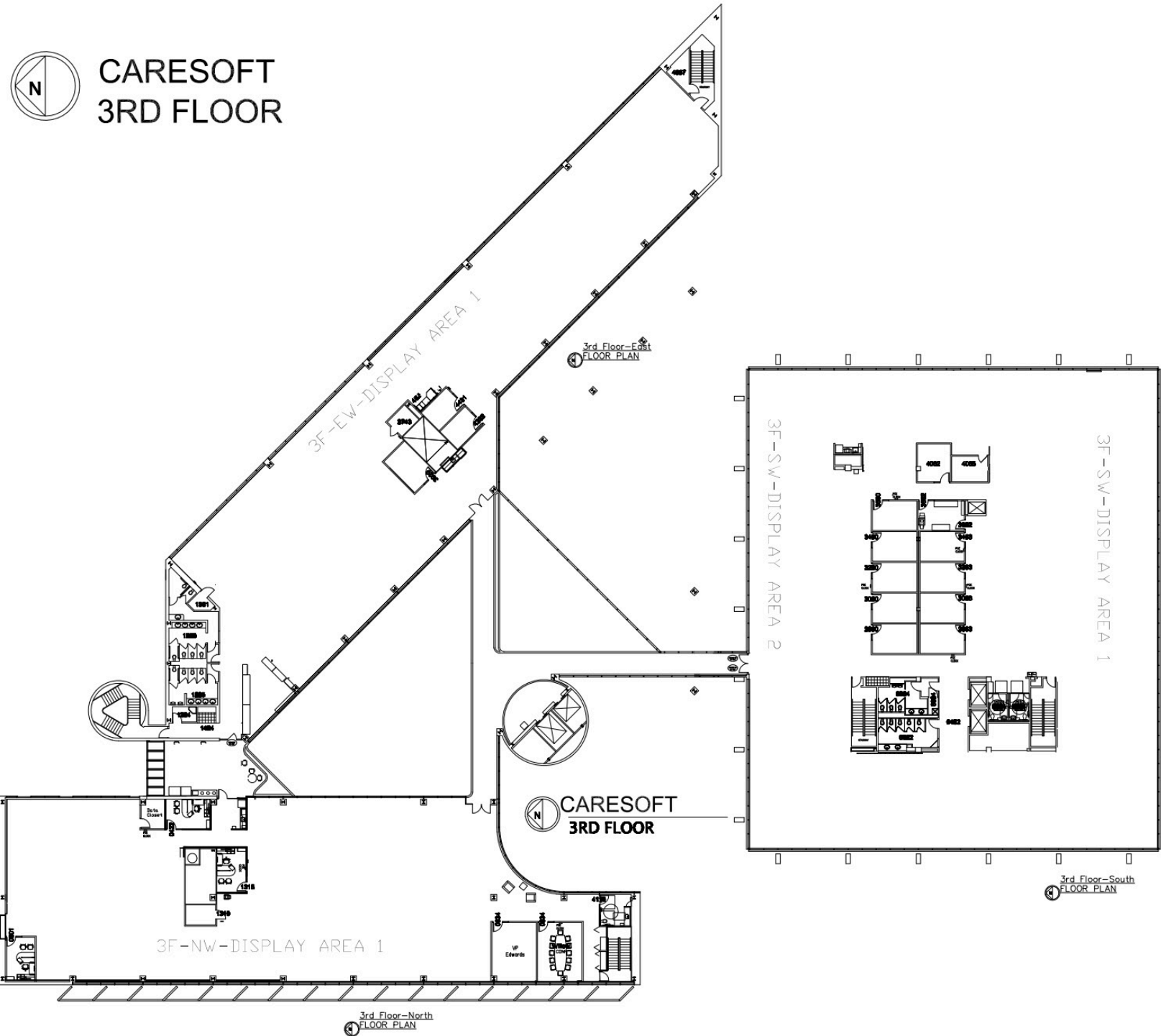

For more information, please contact:

**BRIAN CRAWFORD**  
(248) 561-9586  
crawford@crabillco.com

**CRABILL & COMPANY**  
(734) 261-8200  
33640 Schoolcraft Rd.  
Livonia, MI 48150

# 20500 Civic Center Dr, Southfield, MI 48076

## FOR LEASE - \$12.00 MG

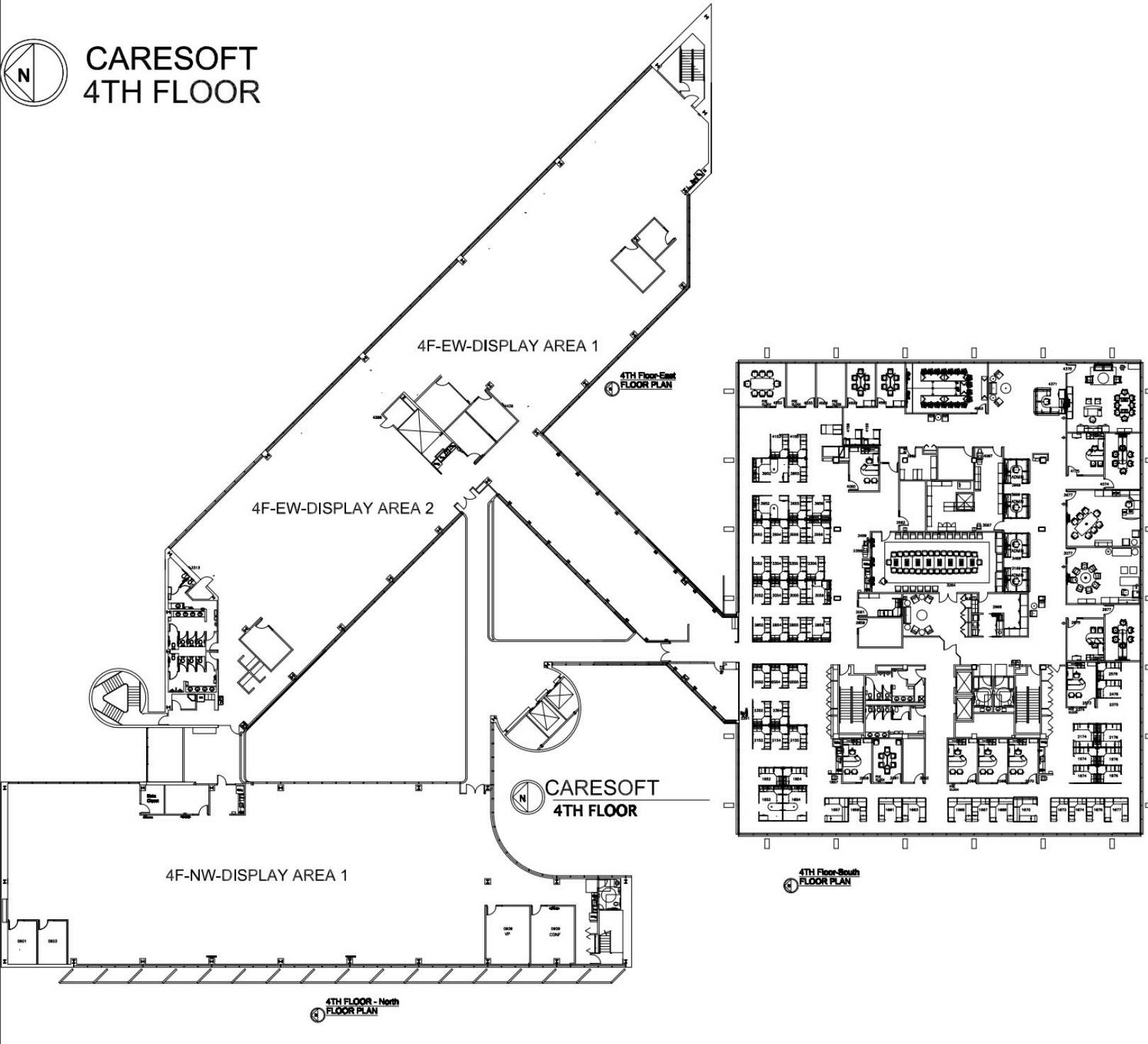

For more information, please contact:

**BRIAN CRAWFORD**  
(248) 561-9586  
crawford@crabillco.com

**CRABILL & COMPANY**  
(734) 261-8200  
33640 Schoolcraft Rd.  
Livonia, MI 48150

information is subject to verification and no liability or omissions is assumed. Price and terms are subject to change and listing withdrawn without notice.